Ay-Ziggy-Zoomba
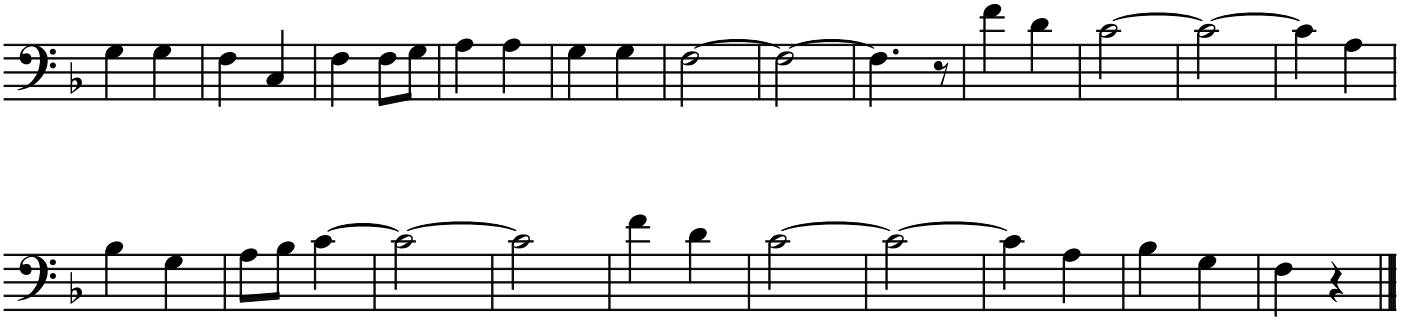
Trombone